

ACSA RESPONSIBILITY ← | → CUSTOMER RESPONSIBILITY

METER BOX
AS SPECIFIED

CAST IRON FRAME & COVER WITH
TOUCH READ HOLE AS SPECIFIED

TOP OF BOX LEVEL
WITH FINISHED GRADE

IF METER AND BOX ARE NOT
INSTALLED, COPPER TUBING IS
TO BE EXTENDED A MIN. OF
24" ABOVE GROUND WITH
FEMALE ADAPTER AND A PVC
PLUG TO PREVENT DIRT FROM
ENTERING CONNECTION.

IF CUSTOMER IS NOT
CONNECTED, COPPER TUBING IS
TO BE EXTENDED A MINIMUM
OF 24" ABOVE GROUND WITH
FEMALE ADAPTER AND A PVC
PLUG TO PREVENT DIRT FROM
ENTERING CONNECTION.

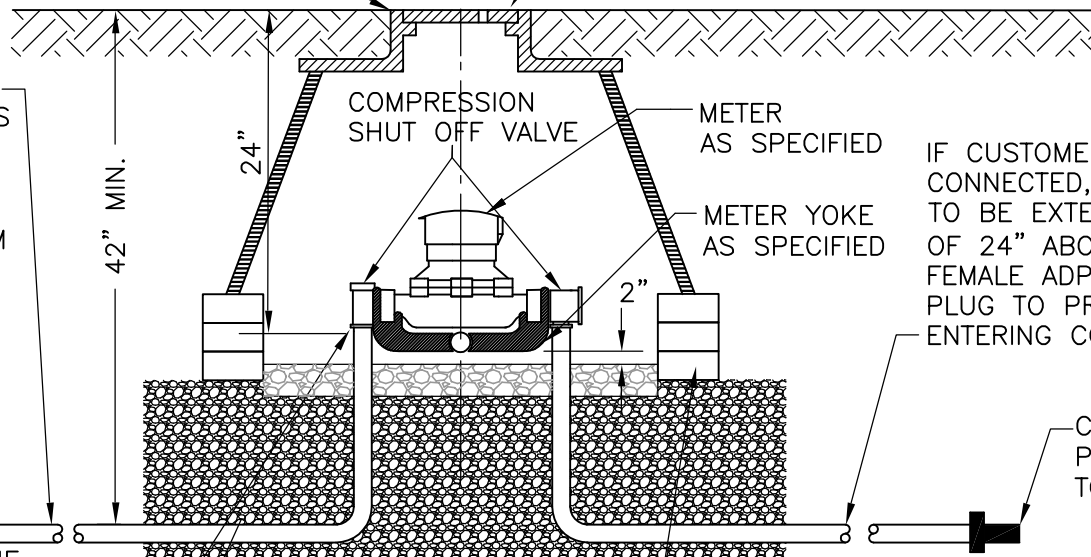
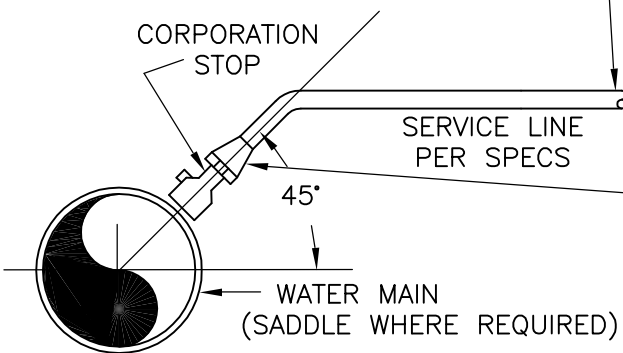

42" MIN.

24"

METER
AS SPECIFIED

METER YOKE
AS SPECIFIED

COMPRESSION
SHUT OFF VALVE

2"

CAP WITH SUITABLE
PLUG OR RECONNECT
TO EXISTING SERVICE

BRICK AS NECESSARY TO
ACHIEVE 24" DEPTH

12" GRAVEL BED #68 STONE;
PLACE ADDITIONAL STONE
INSIDE BOX AS SHOWN.
USE ONLY BROWN RIVER
STONE AS SHOWN
2" BELOW YOKE.

STRAIGHT COMPRESSION
FITTING REQ'D.

**AUGUSTA COUNTY SERVICE AUTHORITY
VERONA, VIRGINIA**

SCALE: NONE

DRAWN BY:

DATE: FEB. 1996

REVISED: AUG. 2004

**TYPICAL WATER SERVICE
CONNECTION 5/8", 3/4" & 1"**

METER SIZE	YOKE BAR WITH EXPANDER WHEEL
5/8"	5/8"
3/4" SHORT	1"
1"	1"

DRAWING NUMBER: W-9

PAGE: 1 OF 1